

PLAT OF SURVEY

A PARCEL OF LAND SITUATED IN THE EAST HALF OF SECTION 3, TOWN 10 SOUTH, RANGE 4 WEST, NORTHWEST TOWNSHIP, WILLIAMS COUNTY, OHIO. LOCATED WITHIN THE MICHIGAN MERIDIAN SURVEY OF THE ORIGINAL LAND SUBDIVISIONS OF OHIO.

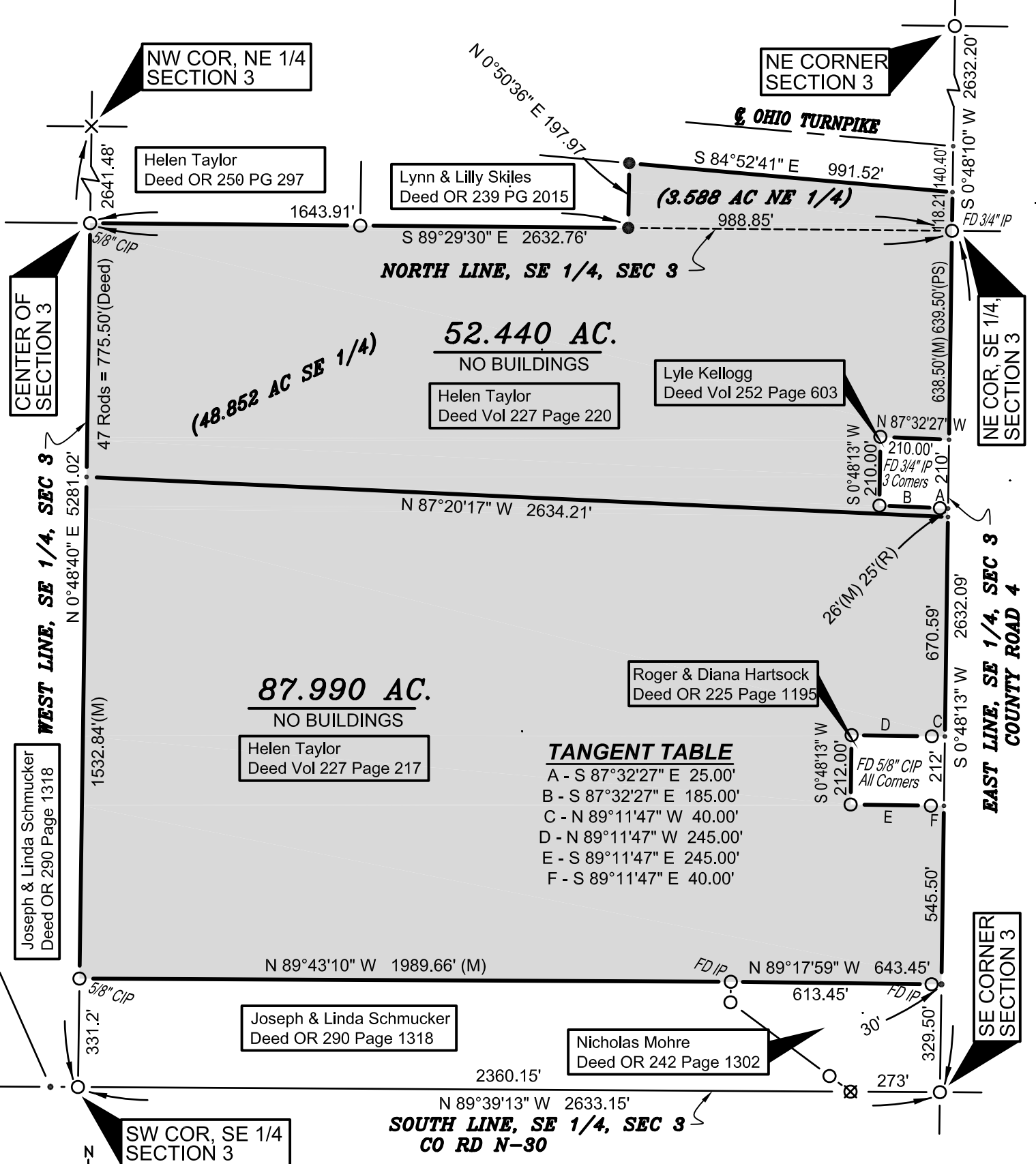

52.440 AC.
NO BUILDINGS

87.990 AC.
NO BUILDINGS

TANGENT TABLE

A	- S 87°32'27" E 25.00'
B	- S 87°32'27" E 185.00'
C	- N 89°11'47" W 40.00'
D	- N 89°11'47" W 245.00'
E	- S 89°11'47" E 245.00'
F	- S 89°11'47" E 40.00'

REFERENCE SURVEYS

- Volume 7R Page 451
- Volume 8R Page 166
- Volume 9R Page 56
- Volume 24R Page 304
- Volume 24R Page 139
- Volume 25R Page 101
- Volume 26R Page 172
- Volume 26R Page 174

GENERAL OCC. NOTE:

Some fencing existed in random locations along the North, West and South boundaries of this property.

SURVEY LEGEND

- Placed 5/8" Rebar w/ Cap
- × Found PK Nail
- Point Established this Survey
- Found Iron Pin or Pipe
- ◻ Found Monument Box
- ⊗ Found Railroad Spike
- × Placed MAG Nail

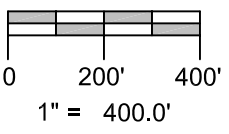
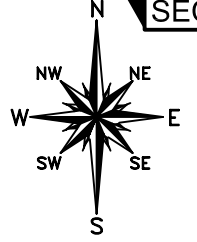

I HEREBY CERTIFY THAT I HAVE SURVEYED THE PREMISES SHOWN ON THE PLAT ABOVE. ALL DIMENSIONS ARE SHOWN IN FEET AND DECIMALS THEREOF. SINCE THIS SURVEY DOES NOT INCLUDE A TITLE SEARCH, THERE COULD BE EASEMENTS OR OTHER ENCUMBRANCES UPON THE LAND WHICH ARE NOT SHOWN ON THIS SURVEY PLAT. IF THESE ARE REQUIRED PLEASE FURNISH THE NECESSARY INFORMATION. THE BEARINGS AND DISTANCES SHOWN ON THE PLAT ABOVE ARE BASED ON STATE PLANE COORDINATES, SPC83, ZONE-OHIO NORTH. THIS SURVEY HAS BEEN RECORDED IN VOL. **26R** PAGE **173** OF THE WILLIAMS COUNTY SURVEY RECORDS.

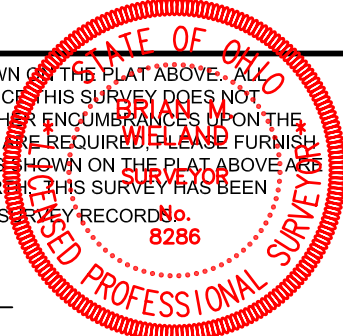

Brian M. Wieland
BRIAN M. WIELAND - REGISTERED SURVEYOR NO. 8286

DATE: 11-20-15 | JOB: 15-138c

WIELAND SURVEYING & ENGINEERING, LLC
14067 COUNTY ROAD 20
WEST UNITY, OH 43570
419-924-2100 VOICE
419-924-5390 FAX